



THE ADDRESS **LONDON**  
**PROPERTY MANAGEMENT**

Luxurious four-bedroom apartment  
Hans lodge, Knightsbridge, SW3

## About this property

Introducing an exquisite 4-bedroom luxury flat, ideally situated adjacent to Harrods. This remarkable residence sets the standard for sophisticated urban living, offering a harmonious blend of opulence, convenience, and style. From the moment you step inside, you'll be captivated by the seamless fusion of elegant design and contemporary comfort.



## Locations

Furthermore, the location itself is simply unbeatable. With Harrods just steps away, residents will enjoy effortless access to world-class shopping, fine dining, and cultural landmarks.

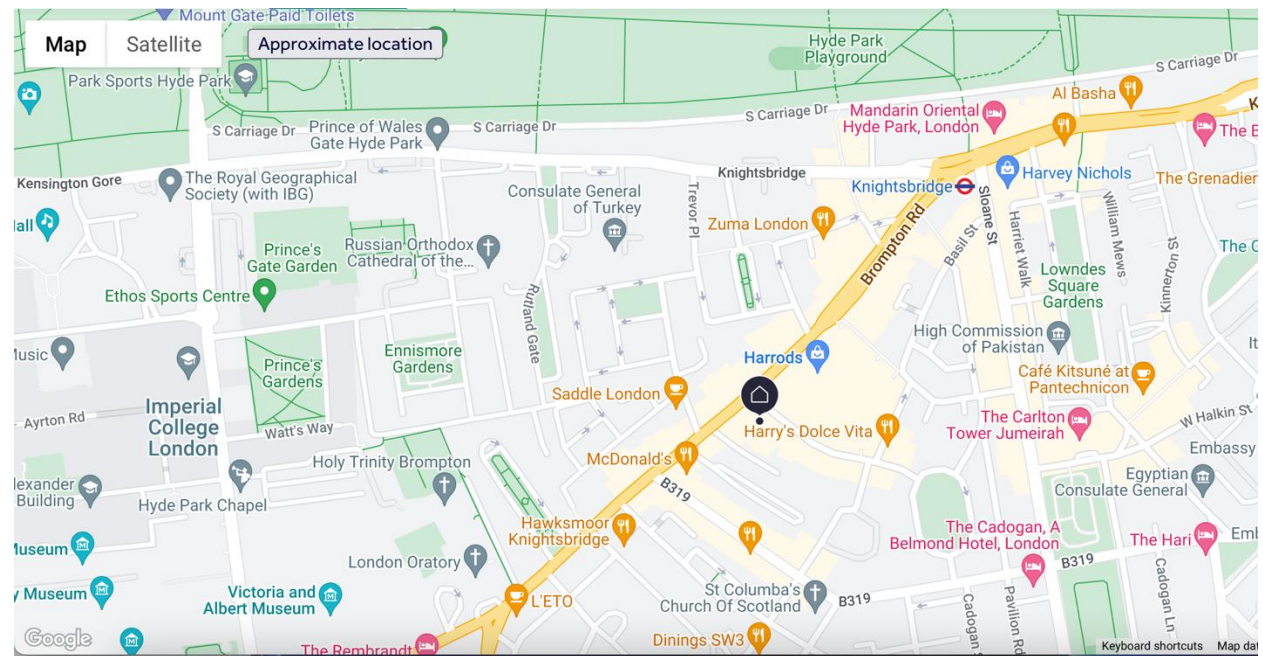

# Photos





# Floor plan

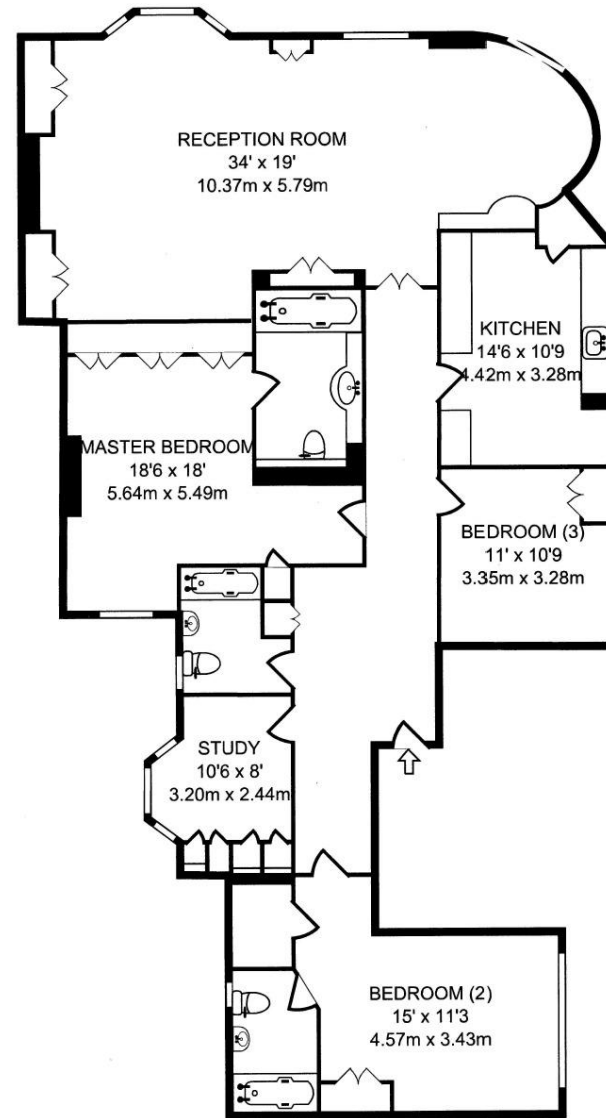

THIRD FLOOR GROSS INTERNAL FLOOR AREA

1,750 SQ FT/162.67 SQ M

Representation of current layout, floor area approx 1,762 Sq Ft (163 Sq M)



THE ADDRESS LONDON  
PROPERTY MANAGEMENT

## Contact details :

+44 20357 64947

• +44 74565 99925

• [Info@theaddresslondon.com](mailto:Info@theaddresslondon.com)

## OFFICE IN LONDON

4 Old Park Lane, Mayfair, London, W1K 1QW

